

MICROFILMED

FILED
GREENVILLE CO. S. C.
DEC 15 4 40 PM '83
DONNIE S. TAMBERSLEY
90-08 R.M.C. SERSLEY

DEC 15 1983

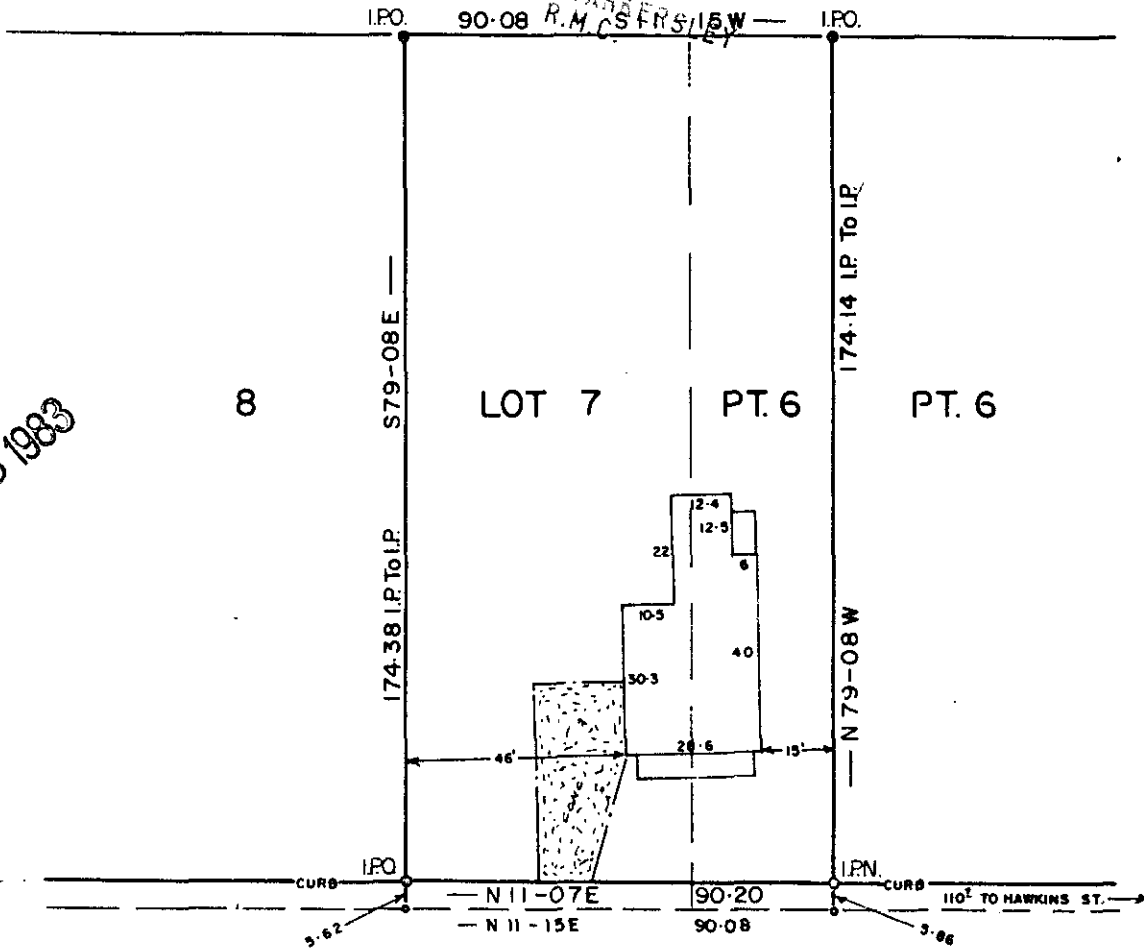

MORROW STREET 19181V

10-G-2

NOTE: This lot does not lie in a flood plane.

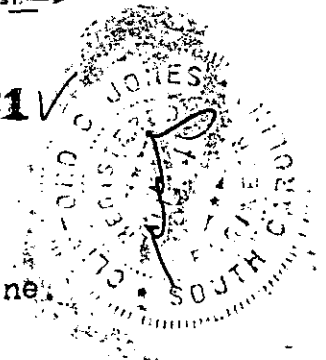

This is to certify that on the 14 day of DEC 1983, I surveyed the property shown on this plat, being LOT 7 PT. 6 BROOKVILLE, recorded in P at Book C 52 of the R.M.C. Office for Greenville County, S. C., and that the property lines, walls and buildings are as shown hereon; that the buildings located on said lot do not encroach or project on adjacent streets or property; and that no adjacent buildings or walls encroach or project on said premises, and that no utility lines cross this property.

PROPERTY OF
MATTHEW Z. ORIAS
KARLA L. ORIAS
GREENVILLE COUNTY, S. C.

DEC - 14 - 1983

SCALE 1"=40'

0. 10 20 30 40

3.00 CI

Reg. Engineer No 1144 S

2 DE 15 83